

CLERK'S RECORDING CERTIFICATE
 I, MARSHA STILLER, CLERK OF THE CIRCUIT COURT OF MARTIN COUNTY, FLORIDA, HEREBY CERTIFY THAT THIS PLAT WAS FILED FOR RECORD IN PLAT BOOK 11, PAGE 61, MARTIN COUNTY, FLORIDA, PUBLIC RECORDS THIS _____ DAY OF _____, 1988.
 MARSHA STILLER, CLERK OF THE CIRCUIT COURT MARTIN COUNTY, FLORIDA.
 FILE NUMBER: _____ BY: _____ DEPUTY CLERK

NORTH PASSAGE PLAT NO. 2

BEING A TRACT OF LAND LYING IN SECTION 22, TOWNSHIP 40 SOUTH, RANGE 42 EAST, MARTIN COUNTY, FLORIDA.

NOTICE: There may be additional restrictions that are not recorded on this plat that may be found in the public records of this county.

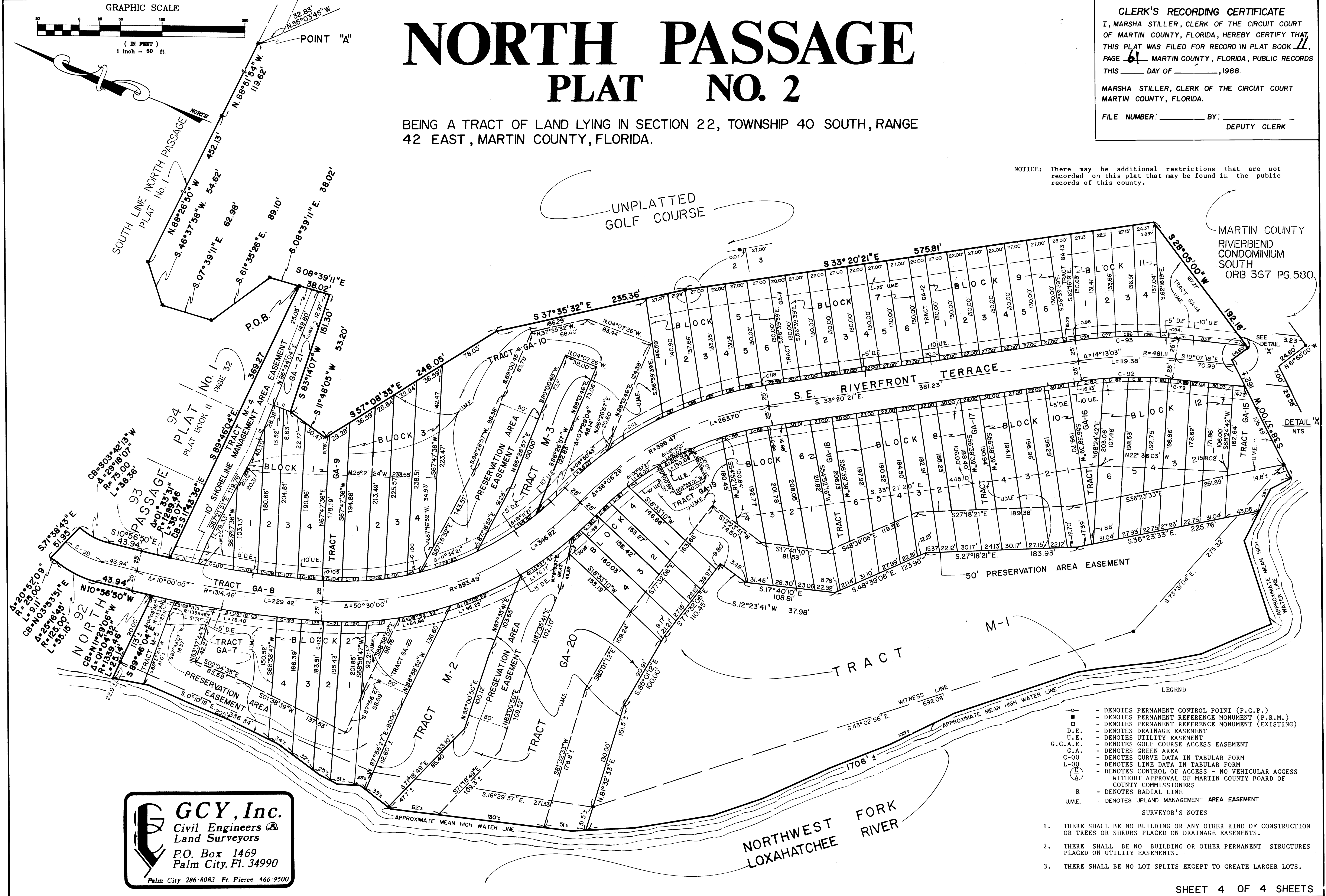
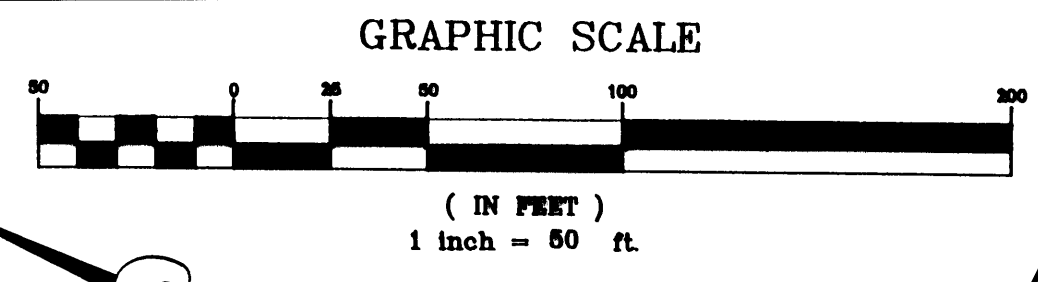

GCY, Inc.
 Civil Engineers & Land Surveyors
 P.O. Box 1469
 Palm City, Fl. 34990
 Palm City 286-8083 Ft. Pierce 466-9500

- LEGEND**
- - DENOTES PERMANENT CONTROL POINT (P.C.P.)
 - - DENOTES PERMANENT REFERENCE MONUMENT (P.R.M.)
 - D.E. - DENOTES DRAINAGE EASEMENT
 - U.E. - DENOTES UTILITY EASEMENT
 - G.C.A.E. - DENOTES GOLF COURSE ACCESS EASEMENT
 - G.A. - DENOTES GREEN AREA
 - C-00 - DENOTES CURVE DATA IN TABULAR FORM
 - L-00 - DENOTES LINE DATA IN TABULAR FORM
 - ⓐ - DENOTES CONTROL OF ACCESS - NO VEHICULAR ACCESS WITHOUT APPROVAL OF MARTIN COUNTY BOARD OF COUNTY COMMISSIONERS
 - R - DENOTES RADIAL LINE
 - U.M.E. - DENOTES UPLAND MANAGEMENT AREA EASEMENT

- SURVEYOR'S NOTES**
1. THERE SHALL BE NO BUILDING OR ANY OTHER KIND OF CONSTRUCTION OR TREES OR SHRUBS PLACED ON DRAINAGE EASEMENTS.
 2. THERE SHALL BE NO BUILDING OR OTHER PERMANENT STRUCTURES PLACED ON UTILITY EASEMENTS.
 3. THERE SHALL BE NO LOT SPLITS EXCEPT TO CREATE LARGER LOTS.